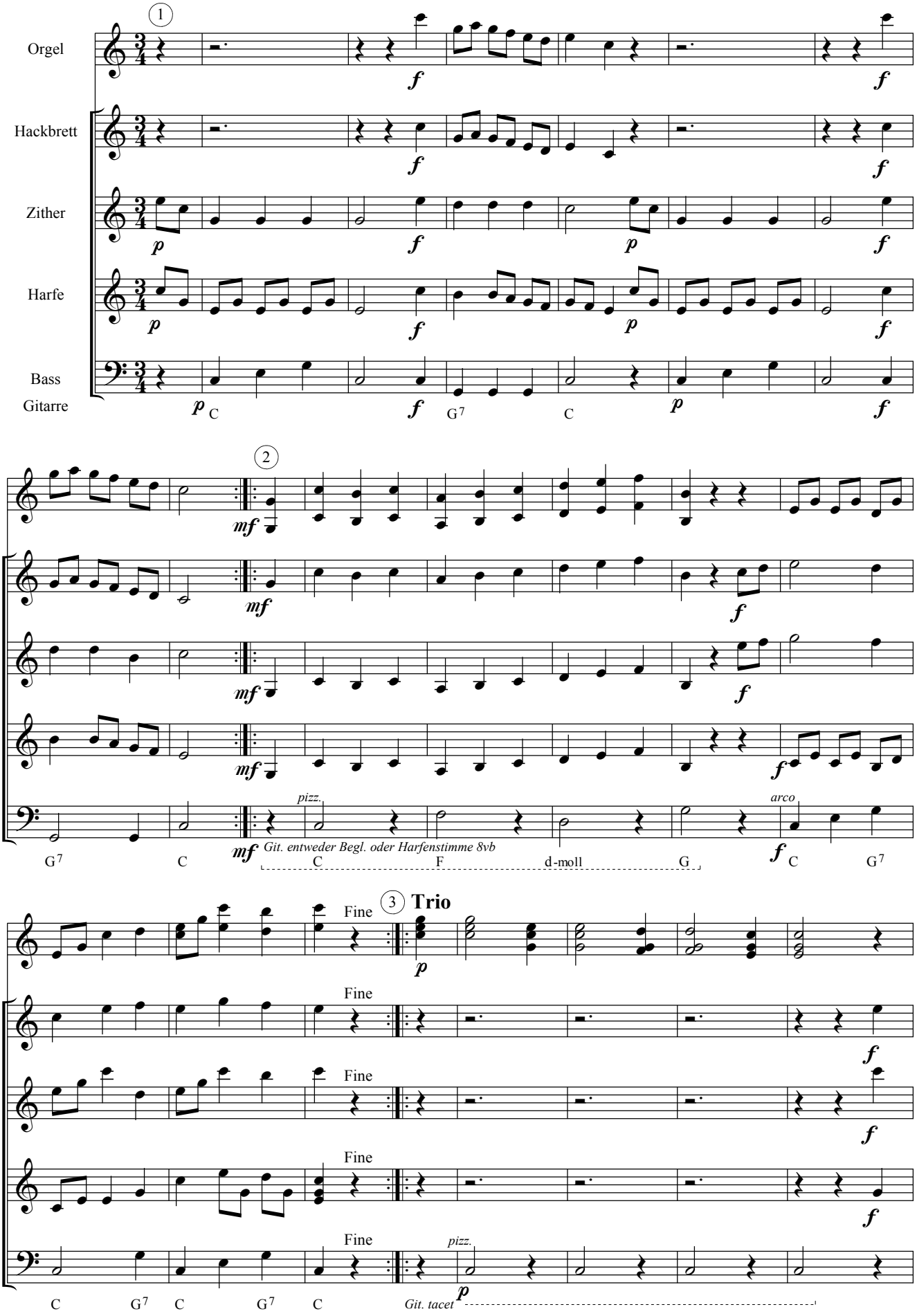"Allmando Nr. 9" aus "Tanz Music", aufgeschrieben von Peter Hueber um 1800